

**TYPICAL CROSS SECTION**

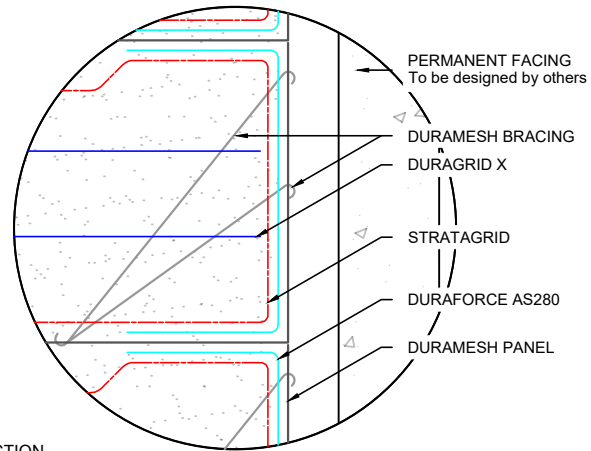

**DETAIL A: DURAMESH FACING SYSTEM**

**GENERAL NOTES :**

1. Geometries and geotechnical design parameters shall be approved and verified on site prior to any construction.
2. All works shall be carried out in accordance with the specifications, method statements and recommendations of Cirtex Industries Ltd and the project engineer.
3. All levels and dimensions shall be verified on site prior to the commencement of any works. Any discrepancies shall immediately be brought to the attention of the engineers.
4. Refer sequence of work document for detailed installation methodology.
5. All dimensions are in meters unless noted otherwise.
6. Concept drawing only - NOT FOR CONSTRUCTION.



**DURAMESH MSE WALL (90°)**

DESIGN LEVEL: TECHNICAL SUPPORT

SCALE: NTS

366 NGATI MARU HIGHWAY, THAMES, 3578  
PHONE: 0800 247 839  
WWW.CIRTEX.CO.NZ

**TYPICAL CROSS SECTION**

REVISED BY: SHS, 26/01/2022

DWG NO: B 004 007