

TYPICAL CROSS SECTION

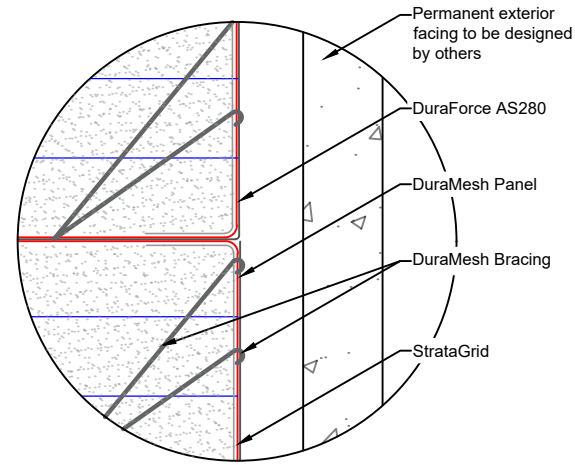

DETAIL A: DURAMESH FACING SYSTEM

GENERAL NOTES :

1. Geometries and geotechnical design parameters shall be approved and verified on site prior to any construction.
2. All works shall be carried out in accordance with the specifications, method statements and recommendations of Cirtex Industried Ltd and the project engineer..
3. All levels and dimensions shall be verified on site prior to the commencement of any works. Any discrepancies shall immediately be brought to the attention of the engineers.
4. Refer sequence of work document for detailed installation methodology.
5. All dimensions are in meter unless noted otherwise.
6. Concept drawing only - NOT FOR CONSTRUCTION.



16 QUEEN STREET, KOPU, THAMES, 3578
 PHONE: 0800 247 839
 WWW.CIRTEX.CO.NZ

DURAMESH MSE WALL (90°)

TYPICAL CROSS SECTION

DESIGN LEVEL: TECHNICAL SUPPORT

SCALE: NTS

REVISED BY: LTO, 20/01/2020

DWG NO: TDT G 010 431